

SSO/CSO Specialty Seminar June 3, 2004

REGISTRATION:

Name: _____

WEAO/WEF ID#: _____

Position: _____

Company: _____

Address: _____

City: _____ Pcode: _____

Phone: _____

Fax: _____

E-mail: _____

COST:

(Cost includes proceedings, coffee and lunch)

| Delegate Type | On/Before May 21, 2004 | After May 21, 2004 | Total |
|--------------------------------|------------------------|--------------------|-------|
| WEAO/WEF Member | \$200.00 | \$250.00 | |
| Non-Member | \$260.00* | | |
| Student | \$60.00 | | |
| GST Reg. No. 123444556 | | 7% G.S.T. | |
| Total Registration Fees | | | |

* Includes 1 year WEAO membership

PAYMENT: Cheque VISA MC AMEX

Enclose cheque payable to WEAO and mail to Julie Vincent or fax to (416) 410-1626.

Credit Card No: _____

Exp. Date: _____

Signature: _____

7-day advance notice is required for refunds. Administration fee of \$25.00 will be charged for all cancellations.

Directions to Country Heritage Park (formerly Agricultural Museum)

From Hwy 401, exit Hwy 25 (in Milton), go north to 2nd traffic light. Turn left onto Side Rd 5/Regional Rd 9. After 3 km, turn left onto Tremaine Rd. Go over the Hwy 401 bridge, and Park is on the right side.

From QEW, exit Hwy 25, go north to Hwy 5. Turn left and travel for .5 Km to Tremaine Rd. Turn right and travel for 15 Km, past Derry Rd and Steeles Ave. Park is on left below Hwy 401.

Contact Information:

For Seminar Content

Don Kemp
R.V. Anderson Associates Limited
(416) 497-8601 ext. 225
dkemp@rvanderson.com

Christine Hill
XCG Consultants Ltd.
(905) 829-8880 ext. 222
christineh@xcg.com

For Registration Enquiries

Julie Vincent
Water Environment Association of Ontario
P.O. Box 176
Milton, ON L9T 4N9
Tel: (416) 410-6399
Fax: (416) 410-1626
weao@weao.org



SANITARY/COMBINED SEWER OVERFLOW SPECIALTY SEMINAR

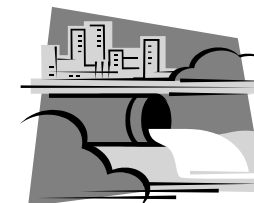
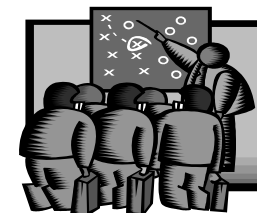

A WEAO Specialty Seminar

Date: June 3, 2004

Start Time: 8:30 a.m.

Location: Country Heritage Park
Niagara Conference Room,
Milton, Ontario

SANITARY AND COMBINED SEWER OVERFLOW

Morning Session

| | |
|----------------------|--|
| 8:30 – 9:00 | REGISTRATION AND COFFEE |
| 9:00– 9:30 | F-5-5 Treatment for Combined and Partially Separated Sewer Systems TBA Ontario Ministry of the Environment |
| 9:30 – 10:00 | Welland Pollution Control Plan Don Kemp R.V. Anderson Associates Ltd. |
| 10:00 – 10:30 | SSO/CSO Management and Characterization Christine Hill XCG Consultants Ltd. |
| 10:30 – 11:00 | COFFEE BREAK |
| 11:00 – 11:30 | Options for CSO and SSO Management Carl Bodimeade Acres International |
| 11:30 – 12:00 | O&M Aspects of Storage Facilities TBA |

Afternoon Session

| | |
|---------------------|---|
| 12:00 – 1:00 | LUNCH |
| 1:30 – 2:00 | Windsor Treatability Study Using Pilot-scale Retention/Treatment Basin Jian Li Stantec Consulting |
| 2:00 – 2:30 | Ballasted Flocculation Treatment Technologies Mike Hribljan Associated Engineering |
| 2:30 – 3:00 | COFFEE BREAK |
| 3:00 – 3:30 | Vortex Treatment and High Rate Disinfection Technologies Peter Moffa Brown and Caldwell |
| 3:30 – 4:00 | Edmonton Goldbar WWTP CSO Disinfection Steve Black CH2M Hill Canada |

Topics of Discussion:

- ✓ Environmental Legislation
- ✓ SSO/CSO Planning Studies
- ✓ SSO/CSO Wastewater Characterization
- ✓ SSO/CSO Facility Management
- ✓ SSO/CSO Management Alternatives
- ✓ SSO/CSO Treatment Alternatives
- ✓ SSO/CSO UV Disinfection
- ✓ Certificates of Approval

There will also be booths available for products and systems. Contact WEAO Office for details.

0.4 CEUs can be obtained for this seminar.